

- NOTES:
- DO NOT SCALE. USE FIGURED DIMENSIONS ONLY.
  - THIS DRAWING IS TO BE READ IN CONJUNCTION WITH ALL OTHER RELEVANT ARCHITECTURAL AND ENGINEERING DRAWINGS.

LEGEND	
	PROPOSED 125mm KERB
	PROPOSED 75mm KERB
	PROPOSED 25mm KERB
	PROPOSED BACK OF FOOTPATH
	CENTER LINE WITH CHAINAGE
	FINISHED ROAD LEVELS
	ROAD GRADIENT
	PROPOSED GULLY

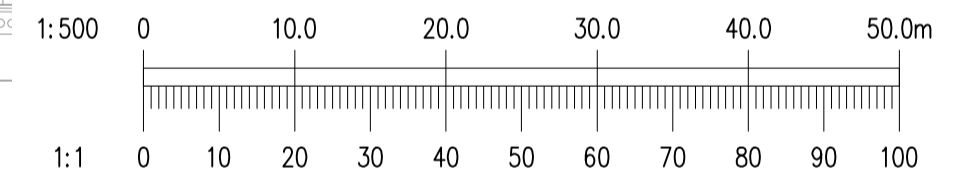
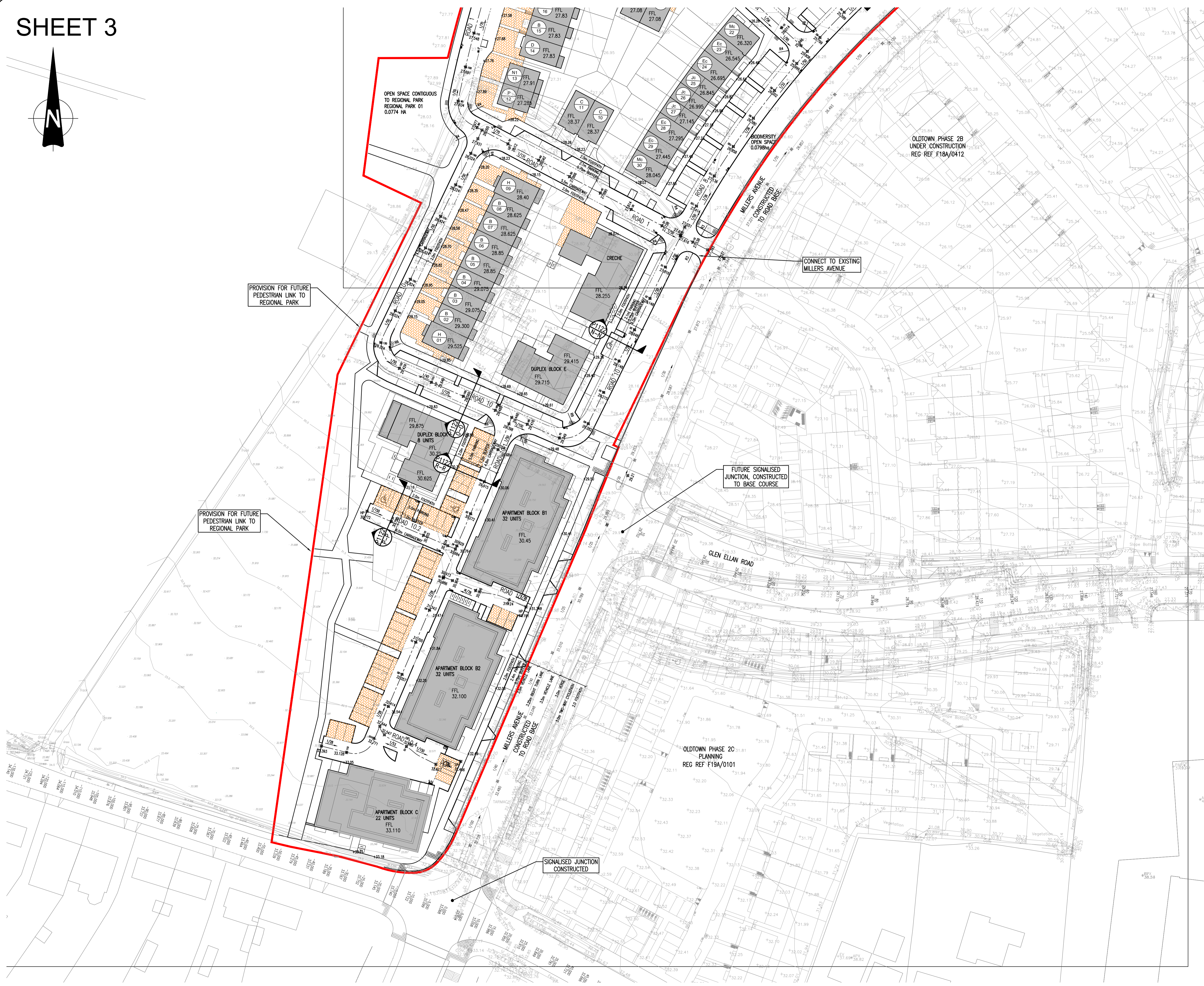

Ordnance Survey Ireland Licence No. EN 0006018 © Ordnance Survey Ireland/Government of Ireland.		
REV. DATE	AMENDMENT	DRN APPD

STATUS **PLANNING**

**Waterman Moylan**  
Engineering Consultants  
BLOCK 8, EASTPOINT BUSINESS PARK, ALFIE BYRNE ROAD,  
DUBLIN D03 H3F4 IRELAND. Tel: (01) 664 8900  
Email: info@waterman-moylan.ie www.waterman-moylan.ie

CLIENT **GERARD GANNON PROPERTIES**  
ARCHITECT **CONROY CROWE KELLY ARCHITECTS**

PROJECT **PHASE 5, MIXED USED DEVELOPMENT, OLDTOWN, SWORDS**

TITLE **ROAD LAYOUT SHEET 3 OF 3**

DRAWN MS	DESIGNED MD	APPROVED MD	DATE MARCH 2022
SCALE 1:500 @ A1	JOB NO. 17-144	DRG. NO. P1103	REVISION

© 2017. This drawing is copyright. No part of this document may be reproduced or transmitted in any form or stored in any retrieval system of any nature without the written permission of the consulting engineer or copyright holder except as agreed for use on the project for which the document was originally issued.